

**Sale Name:** +/- 44.25 Acres, 4 tracts Carroll Twp. Vermilion County, IL.

**LOT 4 - T4: +/- 10.83 Acres**

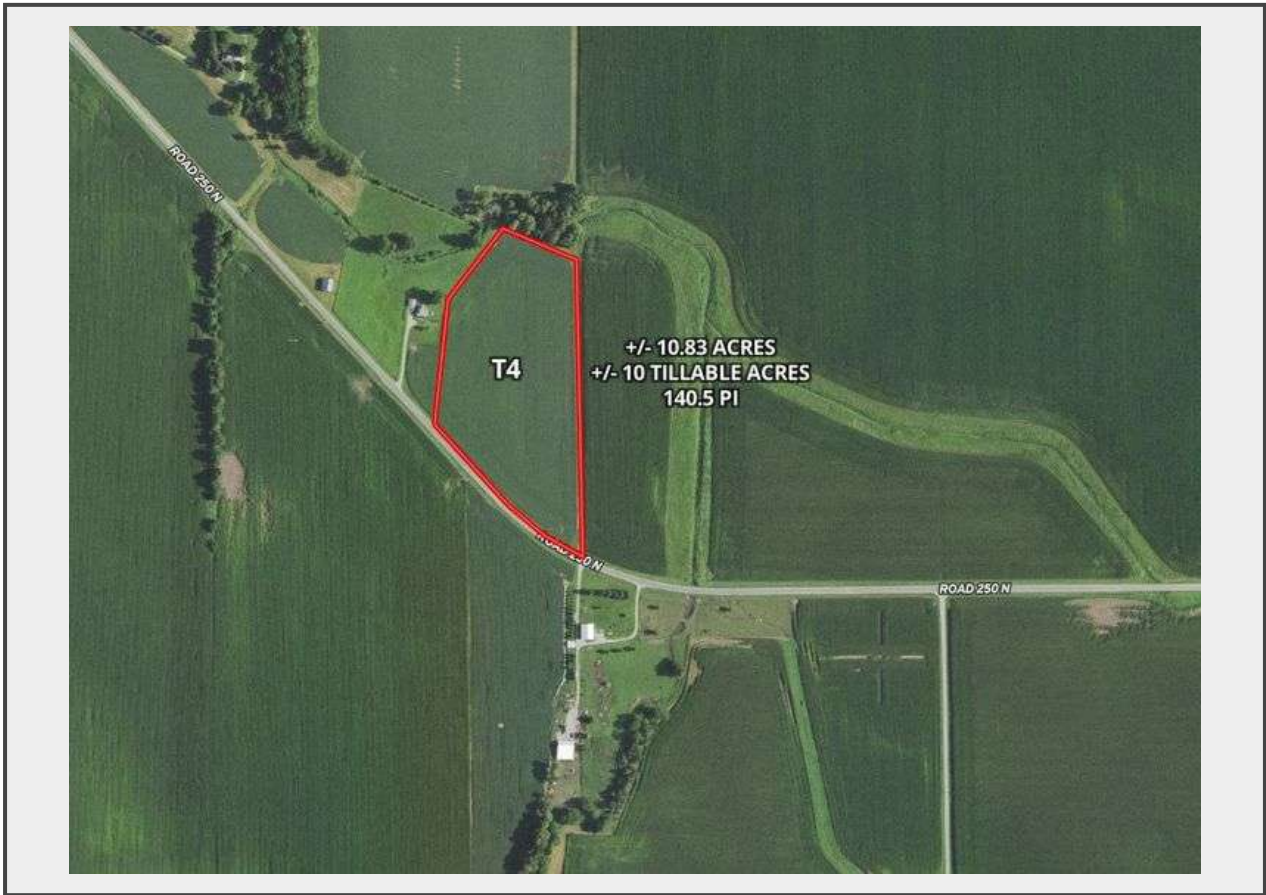

**Description**

T4: +/- 10.83 Acres consisting of +/- 10.00 tillable acres, 140.5 PI.  
Tract is subject to an existing farm lane running along the east border of the property.  
Part of section 28, T17N-R12W, Carroll Twp, Vermilion County, IL. Split out of Assessor  
PIN 32-28-200-006.  
Estimated real estate tax: \$693.12

**Quantity:** 1



<https://bid.agexchange.com/>